

AWTA PRODUCT TESTING

Australian Wool Testing Authority Ltd - trading as AWTA Product Testing
A.B.N 43 006 014 106

1st Floor, 191 Racecourse Road, Flemington, Victoria 3031
P.O Box 240, North Melbourne, Victoria 3051
Phone (03) 9371 2400

TEST REPORT

Client : Signature Floorcoverings Pty Ltd
13 Wurundjeri Drive
Epping VIC 3076

Test Number : 22-003410
Issue Date : 3/10/2022
Print Date : 3/10/2022
Order Number : 118172

Sample Description Clients Ref : "Prism Planks Refract"
Loop pile carpet plank
Colour : Blue/Grey/Charcoal
End Use : Flooring
Nominal Composition : Solution Dyed Nylon
Nominal Mass per Unit Area/Density : 714g/m2
Nominal Thickness : 7mm

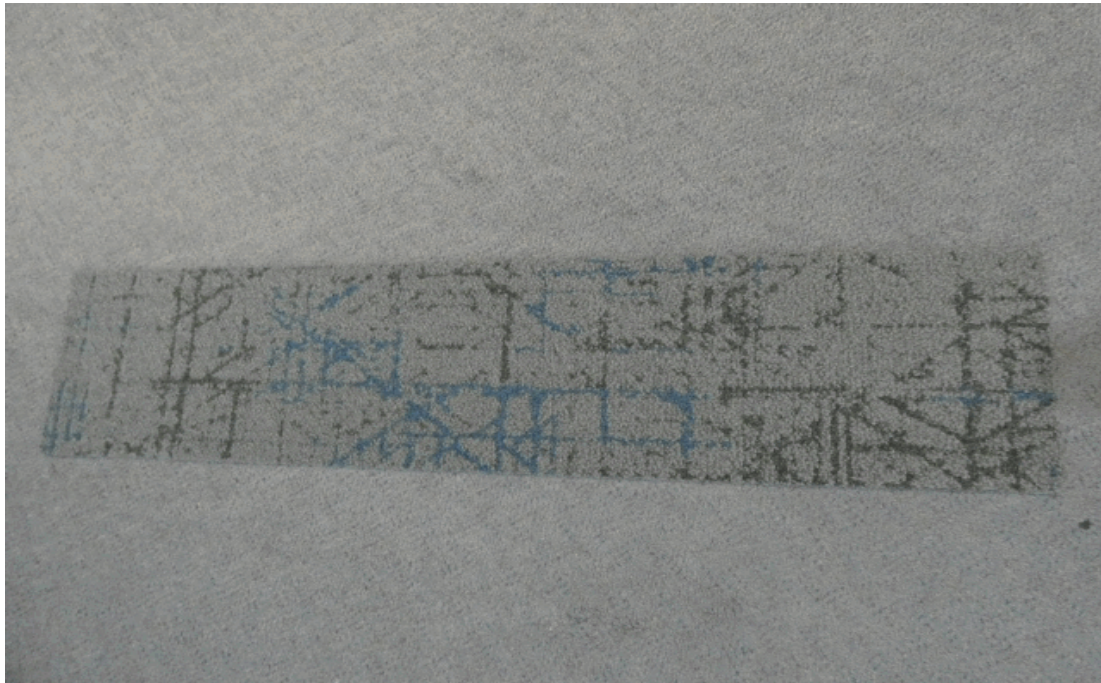

279559

60257

Page 1 of 3

© Australian Wool Testing Authority Ltd
Copyright - All Rights Reserved



Accredited for compliance with ISO/IEC 17025 - Testing
Accreditation Numbers: 983, 985, and 1356

Samples and their identifying descriptions have been provided by the client unless otherwise stated. AWTA Ltd makes no warranty, implied or otherwise, as to the source of the tested samples. The above test results relate only to the sample or samples tested. This document shall not be reproduced except in full and shall be rendered void if amended or altered. This document, the names AWTA Product Testing and AWTA Ltd may be used in advertising providing the content and format of the advertisement have been approved by the Managing Director of AWTA Ltd.



Chris Campbell

APPROVED SIGNATORY

MICHAEL A. JACKSON B.Sc.(Hons)
MANAGING DIRECTOR

AWTA PRODUCT TESTING

Australian Wool Testing Authority Ltd - trading as AWTA Product Testing
A.B.N 43 006 014 106

1st Floor, 191 Racecourse Road, Flemington, Victoria 3031
P.O Box 240, North Melbourne, Victoria 3051
Phone (03) 9371 2400

TEST REPORT

Client : Signature Floorcoverings Pty Ltd
13 Wurundjeri Drive
Epping VIC 3076

Test Number : 22-003410
Issue Date : 3/10/2022
Print Date : 3/10/2022
Order Number : 118172

AS ISO 9239.1-2003

Reaction to Fire Tests for Floorings. Determination of the Burning Behaviour using a Radiant Heat Source

Date of Sample Arrival	31-08-2022			
Date Tested	29-09-2022			
CHF Value	1	2	3	Mean
Length	5.9	5.9	-	- kW/m ²
Width	5.6	5.3	5.4	5.4 kW/m ²
HF-30 Value	1	2	3	Mean
Length	6.1	6.1	-	- kW/m ²
Width	6.1	6.7	6.1	6.3 kW/m ²
Smoke Value	1	2	3	Mean
Length	228	-	-	- %min
Width	193	154	237	195 %min

279559

60257

Page 2 of 3

© Australian Wool Testing Authority Ltd
Copyright - All Rights Reserved



Accredited for compliance with ISO/IEC 17025 - Testing
Accreditation Numbers: 983, 985, and 1356

Samples and their identifying descriptions have been provided by the client unless otherwise stated. AWTA Ltd makes no warranty, implied or otherwise, as to the source of the tested samples. The above test results relate only to the sample or samples tested. This document shall not be reproduced except in full and shall be rendered void if amended or altered. This document, the names AWTA Product Testing and AWTA Ltd may be used in advertising providing the content and format of the advertisement have been approved by the Managing Director of AWTA Ltd.



Chris Campbell

APPROVED SIGNATORY

MICHAEL A. JACKSON B.Sc.(Hons)
MANAGING DIRECTOR

AWTA PRODUCT TESTING

Australian Wool Testing Authority Ltd - trading as AWTA Product Testing
A.B.N 43 006 014 106

1st Floor, 191 Racecourse Road, Flemington, Victoria 3031
P.O Box 240, North Melbourne, Victoria 3051
Phone (03) 9371 2400

TEST REPORT

Client : Signature Floorcoverings Pty Ltd
13 Wurundjeri Drive
Epping VIC 3076

Test Number : 22-003410
Issue Date : 3/10/2022
Print Date : 3/10/2022
Order Number : 118172

Observations:

Melting

Yes

The test results relate to the behaviour of the test specimens of a product under the particular conditions of the test, they are not intended to be sole criterion for assessing the potential fire hazard of the product in use.

Sample was conditioned in accordance with BSEN 13238:2010 at a temperature of 23±2°C and relative humidity of 50±5% for a minimum of 48 hours prior to testing.

Results in accordance with section 8.4 have not been included in the report. They are available upon request.

Each specimen was adhered to a substrate of 6mm thick fibre reinforced cement board using Roberts 656 adhesive and clamped prior to testing.

279559

60257

Page 3 of 3

© Australian Wool Testing Authority Ltd
Copyright - All Rights Reserved



Accredited for compliance with ISO/IEC 17025 - Testing
Accreditation Numbers: 983, 985, and 1356

Samples and their identifying descriptions have been provided by the client unless otherwise stated. AWTA Ltd makes no warranty, implied or otherwise, as to the source of the tested samples. The above test results relate only to the sample or samples tested. This document shall not be reproduced except in full and shall be rendered void if amended or altered. This document, the names AWTA Product Testing and AWTA Ltd may be used in advertising providing the content and format of the advertisement have been approved by the Managing Director of AWTA Ltd.



A handwritten signature in black ink, appearing to read 'Chris Campbell'.

Chris Campbell

APPROVED SIGNATORY

A handwritten signature in black ink, appearing to read 'Michael A. Jackson'.

MICHAEL A. JACKSON B.Sc.(Hons)
MANAGING DIRECTOR